

Wind Quintet 2

Based on psalm 91

Flute/ Piccolo/ Alto Flute
Oboe/ Cor Anglais
Bb Clarinet/ Eb Clarinet/ Bass Clarinet
Horn in F
Bassoon/ Contra Bassoon

Stephen P Brown

Gently ♩ = 100

B

10

To Picc.

Picc.

Fl. *mp* *p* *mf*

Ob. *mp*

Cl. *f* *p*

Hn. *mf* *pp*

Bsn. *f* *mp* *mp*

16

Picc.

Ob. *p*

Cl. *p*

Hn. *p*

Bsn.

22

Picc.

Ob.

Cl.

Hn.

Bsn.

mp

3

28

Picc.

Ob.

Cl.

Hn.

Bsn.

To Eb Cl.

C Prestissimo

46

Picc.

Ob.

E♭ Cl.

Hn.

Bsn.

mf

52

Picc.

Ob.

E♭ Cl.

Hn.

Bsn.

mf

mp

To C. A.

mp

mp

58

Picc.

Ob.

E♭ Cl.

Hn.

Bsn.

Cor Anglais

p

sf

p

sf

p

sf

64 **Largo** **D**

Picc.

C. A.

E♭ Cl.

Hn.

Bsn.

p

mf

pp

pp

pp

70 *tr* 7

Picc.

C. A.

E♭ Cl.

Hn.

Bsn.

p

p

76 *tr* *p* **(don't speed up yet!)**

Picc.

C. A.

E♭ Cl.

Hn.

Bsn.

ppp

mf

ppp

mp

ppp

To Cbsn.

ppp

82 **E** Andante

Picc. *mf*

C. A.

p

E♭ Cl. *mf*

Hn.

Bsn.

85

Picc.

C. A.

E♭ Cl.

Hn.

Bsn.

88

Picc.

C. A.

E♭ Cl.

Hn.

Bsn.

Contrabassoon

mf

p

mp

91

Picc.

C. A.

E♭ Cl.

Hn.

Cbsn.

f

f

f

95 To A. Fl.

Picc. *mp*

C. A. *mf*

E♭ Cl. *mf*

Hn. *mf*

Cbsn. *mf*

98 Alto Flute

Picc. *p*

C. A. *mp*

E♭ Cl. *mp* *f*

Hn. *f*

Cbsn. *mp*

Allegro

F

102

A. Fl. *mf*

C. A. *mf*

E♭ Cl. *mp* *f*

Hn. *p* *mf*

Cbsn. *mp*

108

A. Fl. *pp < f* *mp*

C. A. *pp < f* *mp*

E♭ Cl. *v.*

Hn. *pp < f* *mp*

Cbsn.

114

A. Fl. *mf*

C. A. *mf*

E♭ Cl.

Hn. *mf*

Cbsn. *mp*

G Andante

119

A. Fl. *pp* < *f* *mf*

C. A. *pp* < *f* *mf*

E♭ Cl. *To B. Cl.* *mf* Bass Clarinet in B♭

Hn. *pp* < *f* *mf*

Cbsn. *mp*

124

A. Fl. *mp* *To Ob.* *pp*

C. A. *mp*

B. Cl. *f* *pp*

Hn. *mf* *pp*

Cbsn. *mf*

Presto

H

130

A. Fl. *p* < *f*

C. A. *p*

B. Cl. *f* *p*

Hn. *f* *p*

Cbsn. *mf* *pp*

139

A. Fl. *mf*

Ob. *mf*

B. Cl. *mf*

Hn. *mf*

Cbsn. *mf*

147

A. Fl. *p*

Ob. *p*

B. Cl. *mp*

Hn. *p*

Cbsn. To Bsn. *p*

155

A. Fl. *mf*

Ob. *mf*

B. Cl. *f*

Hn. *mf*

Cbsn.

I Con moto

163

A. Fl. *f*

Ob.

B. Cl. *mp*

Hn.

Cbsn. *mf*

Bassoon

170

A. Fl.

Ob.

B. Cl.

Hn.

Bsn. *mf*

175 To Fl.

A. Fl. *p* *mf* *p* *mf*

Ob. *pp* *pp*

B. Cl. *#*

Hn. *pp* *pp*

Bsn. *f*

182

A. Fl.

Ob. *pp*

B. Cl. *pp*

Hn. *pp* *pp* *mf*

Bsn. *pp*

Grave

190 Flute **J**

196

202

Fl. *p*

Ob. *f*

B. Cl. *p*

Hn. *p*

Bsn. *p*

To Cl.

207

Allegretto **molto rall.**

Fl. *mp* *f p*

Ob. *mp* *f p*

B. Cl. *f p*

Hn. *mp* *f p*

Bsn. *mp* *f p*

Clarinet in B \flat

210 **K** **Maestoso**

Fl. *f*

Ob. *f*

Cl. *f*

Hn. *f*

Bsn. *ff*

213

Fl. *p* *f*

Ob. *mf*

Cl. *mf* *f*

Hn.

Bsn. *ff*

216

Fl. *f*

Ob. *f*

Cl. *f*

Hn. *f*

Bsn. *f*

6

6

6

219

Fl. *ff* *fp*

Ob. *ff* *fp*

Cl. *ff* *fp*

Hn. *ff* *fp*

Bsn. *ff* *fp*

Wind Quintet 2

Based on psalm 91

Flute
Piccolo
Alto Flute

Stephen P Brown

Gently $\text{♩} = 100$
3

9

mp

9

mp *p* To Picc.

14

Piccolo *mf*

20

27

mf 2

35

Prestissimo
f C

42

f 4

51

mf

57

mf 2

Flute, Piccolo, Alto Flute

64 **Largo** **D** 2 3

73

80 (don't speed up yet!) **E** **Andante**

85

89

93

97 To A. Fl. 3 Alto Flute

104 **Allegro** **F**

111

116

121 **G** **Andante**

Flute, Piccolo, Alto Flute

Presto

H 4

128

141

153

160

168

I **Con moto**

174

181

8

Flute **J**
Grave

194

201

203

p > *p*

208

Allegretto **molto rall.**

mp *f* *p*

210

K **Maestoso**

f

214

p *f*

218

f *ff* *fp*

Oboe
Cor Anglais

Wind Quintet 2

Based on psalm 91

Stephen P Brown

Gently $\text{♩} = 100$
3

A

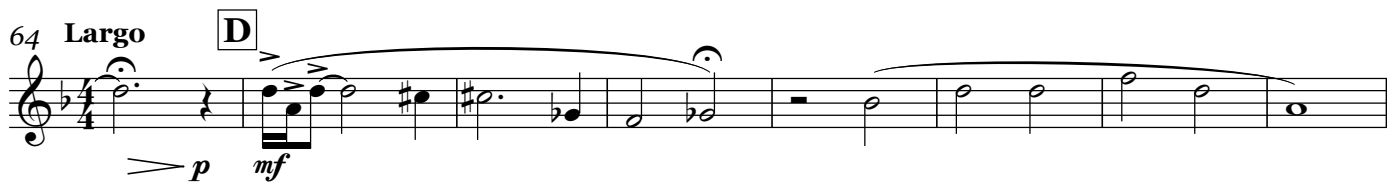
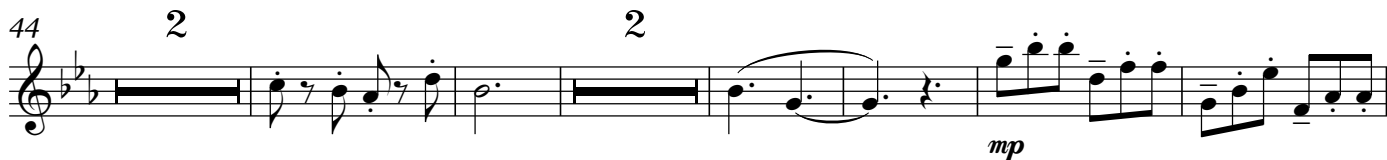

Oboe, Cor Anglais

73 *p* *mf*

(don't speed up yet!) **E** Andante *p*

80 2

88 *mf* *f*

95 *mf* *mp* 3

103 **F** Allegro *mf* *pp* *f* *mp*

110

116 *mf* *pp* *f* *mf*

121 **G** Andante *mp*

128 To Ob. **H** Presto 6 Oboe *p*

141 *mf*

151

p

160

mf

168 **I** **Con moto** 8 3

pp *pp* *pp*

188 **J** **Grave** 2

p

197 3

sfz *pp* *f*

204

208 **Allegretto** **molto rall.**

mp *f* *p*

210 **K** **Maestoso**

f *mf*

217

f *ff* *fp*

Clarinet in B \flat
Clarinet in E \flat
Bass Clarinet in B \flat

Wind Quintet 2

Based on psalm 91

Stephen P Brown

Gently ♩ = 100

5 **A** *mp* *mf*

9 *f* *p*

14 **B** 4 *p*

23 To E \flat Cl. 6

35 **C** *f*

42

50 *mf*

57 *p* *sf*

64 **D** 2 *Largo*

2

69 *pp*

77 *ppp* *mp* (don't speed up yet!)

82 **E** Andante *mf*

86

90

94 *mf*

98 *mp* *mp* *f* *mp*

104 Allegro **F** *f*

112

120 To B. Cl. **G** Andante Bass Clarinet in B \flat *mf* *f*

125 *Presto* *pp*

130 *f* *p* 2

140 *mf*

150 *mp*

159 *f*

168 *Con moto* *mp*

178 *pp*

188 *Grave* *mp*

195 *mp* *sfz* *pp* 3 2

204 *p* To Cl. 2 *Allegretto*

molto rall. **Maestoso**

209 Clarinet in B \flat **K**

f p *f* *mf* *f* *f* *ff* *fp*

213

218

Horn in F

Wind Quintet 2

Based on psalm 91

Stephen P Brown

Gently ♩ = 100

mp

A

p *mf*

B 4

pp *p*

C Prestissimo

mf *f*

5

mp

D 2

p *ff*

Largo **D** 2

pp

2

Horn in F

74

(don't speed up yet!) **Andante** **E** **7** *ppp*

80

p \leftarrow *f* $>$ *f*

95

mf $>$ *mf* $>$

103

Allegro **F** *p* *mf* *pp* $<$ *f* *mp*

111

mf

118

G **Andante** *pp* $<$ *f* *mf*

124

Presto **H** *mf* *pp*

130

f *p*

140

mf

150

p

159

mf

Con moto

Horn in F

3

168

I

8

187

J Grave

195

3

203

208

Allegretto

molto rall.

K Maestoso

214

218

Bassoon
Contrabassoon

Wind Quintet 2

Based on psalm 91

Stephen P Brown

Gently $\text{♩} = 100$
3

A

mf

8

f mp

B

14

mp

20

mp

27

mp

C Prestissimo
8

33

f

5

49

mp

59

p sf

64 **Largo** **D** 2

pp

72 2

Bassoon, Contrabassoon

74

To Cbsn.

(don't speed up yet!) Andante

80

E

7

Contrabassoon

94

98

104

Allegro

F

111

116

121

G Andante

128

Presto

H

2

138

146

To Bsn.

15

168

I Con moto
Bassoon

178

188

J Grave

196

202

2

208

Allegretto

molto rall.

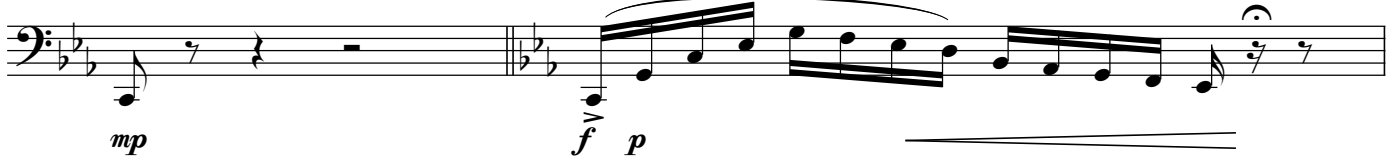

210

K Maestoso

215

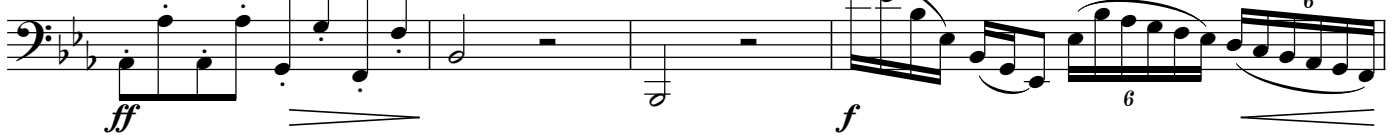

219

