

# String Quartet 2

Based on Psalm 97

Stephen P Brown

I - Righteousness

**Maestoso**

11

14

17

21

Vln. I

Vln. II

Vla.

Vc.

24

Vln. I

Vln. II

Vla.

Vc.

27

Vln. I

Vln. II

Vla.

Vc.

31

Vln. I

Vln. II

Vla.

Vc.

37

Vln. I

Vln. II

Vla.

Vc.

*f*

*mf*

*mf*

*f*

39

Vln. I

Vln. II

Vla.

Vc.

*p*

*f*

42

Vln. I

Vln. II

Vla.

Vc.

*f*

*f*

45

Vln. I

Vln. II

Vla.

Vc.

48

Vln. I

Vln. II

Vla.

Vc.

53

Vln. I *f*

Vln. II *mf*

Vla. *mf*

Vc. *f*

55

Vln. I *mf*

Vln. II *f*

Vla.

Vc.

58

Vln. I

Vln. II

Vla.

Vc.

60

Vln. I

Vln. II

Vla.

Vc.

*f*

*p*

II - Justice

63

Lento

Vln. I

Vln. II

Vla.

Vc.

Jus- tice!

*ff*

*ff*

*ff*

*ff*

*ff*

*f* *p* *ff*

*f* *p* *ff*

*f* *p* *ff*

67

Vln. I

Vln. II

Vla.

Vc.

*p* *ff*

*p* *ff*

*p* *ff*

70

Vln. I

Vln. II

Vla.

Vc.

*p*

sul D

sul G

*mp*

*f*

71

Vln. I

Vln. II

Vla.

Vc.

*ff*

*ff*

72

Vln. I

Vln. II

Vla.

Vc.

*p*

*f*

73

Vln. I

Vln. II

Vla.

Vc.

*mp*

*ff*

74

Vln. I

Vln. II

Vla.

Vc.

*p*

*ff*

*p*

*mf*

*p*

*ff*

75

Vln. I

Vln. II

Vla.

Vc.

*p*

*p*

76

Vln. I

Vln. II

Vla.

Vc.

*f* Jus - tice! I want jus - tice!

77

Vln. I

Vln. II

Vla.

Vc.

78

Vln. I

Vln. II

Vla.

Vc.

*ff*

79

Vln. I

Vln. II

Vla.

Vc.

*pp* *p* *p*

80

Vln. I

Vln. II

Vla.

Vc.

*mp* *mf* *f* *ff*

*mp* *mf* *f* *ff*

*mp* *f*

81

Vln. I

Vln. II

Vla.

Vc.

*fff* *fff* *fff*

*pp* *p* *mp* *mf*

82

Vln. I

Vln. II

Vla.

Vc.

*ff*

*ff*

*ff*

84

Vln. I

Vln. II

Vla.

Vc.

86

Vln. I

Vln. II

Vla.

Vc.

*ff*

*mp*

*mp*

*mp*

88

Vln. I *p*

Vln. II

Vla. pizz.

Vc.

89

Vln. I

Vln. II

Vla.

Vc.

90

Vln. I *mf*

Vln. II *f*

Vla. *f*

Vc. *f*

91

Vln. I

Vln. II

Vla.

Vc.

92

Vln. I

Vln. II

Vla.

Vc.

93

Vln. I

Vln. II

Vla.

Vc.

94

Vln. I

Vln. II

Vla.

Vc.

95

Vln. I

Vln. II

Vla.

Vc.

96

Vln. I

Vln. II

Vla.

Vc.

97

Vln. I

Vln. II

Vla.

Vc.

98

Vln. I

Vln. II

Vla.

Vc.

pizz.

*p*

pizz.

arco

pizz.

III - Judgement

100

Gently ♩=88 arco, senza vib.

Vln. I

Vln. II

Vla.

Vc.

*pp*

*sfz* >

*p*

108

Vln. I

Vln. II

Vla.

Vc.

*p* *ff* *mp*

arco

*mp*

113

Vln. I

Vln. II

Vla.

Vc.

(pizz.)

*f*

pizz.

Ha!

Why not? Try it!

*f* *mp*

118

Vln. I

Vln. II

Vla.

Vc.

arco

*f*

*ff*

*ff*

*mp*

*ff* *mp*

122

Vln. I

Vln. II

Vla.

Vc.

Do you know where this is go- ing? No!

*pp* *f*

*mp*

126

Vln. I

Vln. II

Vla.

Vc.

*mp* *mp*

130

Vln. I

Vln. II

Vla.

Vc.

Oh, no you don't! No! No.

Why not?

*f* *f* *p*

*mp* *f* *p*

*mp*

134

Vln. I

Vln. II

Vla.

Vc.

*mp*

*ff*

Yes! That's it!

*ff*

*p*

*ff*

*mp*

*ff*

*mp*

138

Vln. I

Vln. II

Vla.

Vc.

*p*

142

Vln. I

Vln. II

Vla.

Vc.

*p*

146

Vln. I

Vln. II

Vla.

Vc.

149

Vln. I

Vln. II

Vla.

Vc.

152

Vln. I

Vln. II

Vla.

Vc.

*pp*

*f*

pizz.

pizz.

155

Vln. I

Vln. II

Vla.

Vc.

158

Vln. I

Vln. II

Vla.

Vc.

pizz.

arco

arco<sub>3</sub> *f*

*mf*

*ff*

*mf*

pizz.

*sfz*

161

Vln. I

Vln. II

Vla.

Vc.

arco

*p*

*f*

arco

*p*

164

Vln. I

Vln. II

Vla.

Vc.

167

Vln. I

Vln. II

Vla.

Vc.

170

Vln. I

Vln. II

Vla.

Vc.

173

Vln. I

Vln. II

Vla.

Vc.

*p*

*f*

176

Vln. I

Vln. II

Vla.

Vc.

*(p)*

*p*

179

Vln. I

Vln. II

Vla.

Vc.

182

Vln. I

Vln. II

Vla.

Vc.

*f*

*mp*

*p*

*p*

185

Vln. I

Vln. II

Vla.

Vc.

*mf*

*mf*

*f*

188

Vln. I

Vln. II

Vla.

Vc.

191

Vln. I

Vln. II

Vla.

Vc.

193

Vln. I

Vln. II

Vla.

Vc.

Violin I

# String Quartet 2

Stephen P Brown

Based on Psalm 97

I - Righteousness

**Maestoso**

*p* I am right-eous-ness Don't you for-get it!

*f* III III III

*mf* *mf* *f*

*mf*

*p*

*f*

Violin I

41 *p*

43 *f*

45 *f*

48 *f*

53 *f* *mf*

58 *f*

II - Justice

62 *Lento* *p* Jus- tice! *ff*

66 *ff*

71 *ff* *mp*

Violin I

74 *p* *ff* *f* Jus-tice! I want jus-tice!

78 *pp* *p*

80 *mp* *mf* *f* *ff* *fff*

82 4 *ff*

88 *p*

89

90 *mf*

91

92

Violin I

93

95

96

97

III - Judgement

Gently ♩=88

99

pizz. arco, senza vib.

106

112

4 pizz. 2 arco 2

Ha! f Do pp

123

you know where this is go- ing? No! <

128

2 f 2

Oh, no you don't! No! No. f p

135 *mp* *ff* *p*

143 *p*

148 *pp*

154 *f*

158 *f* pizz. arco

162

166

169

172 *p*

175

## Violin I

178

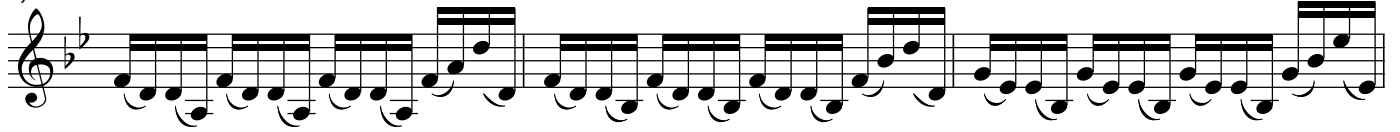

181

184

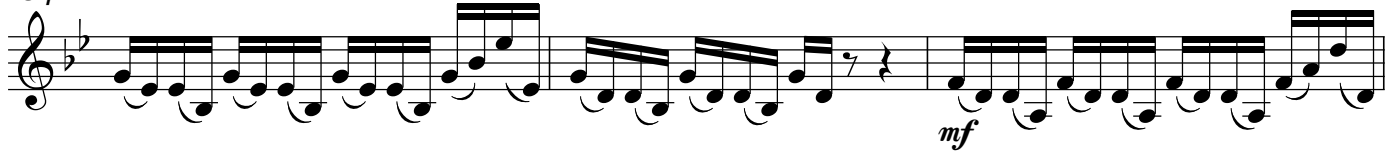

187

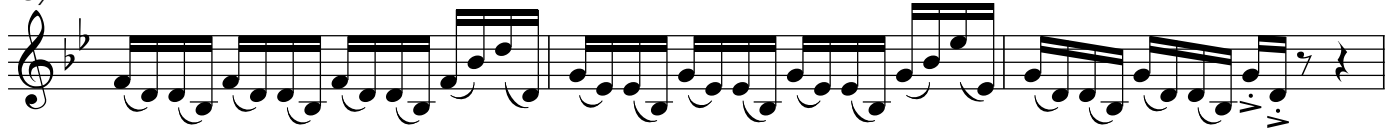

190

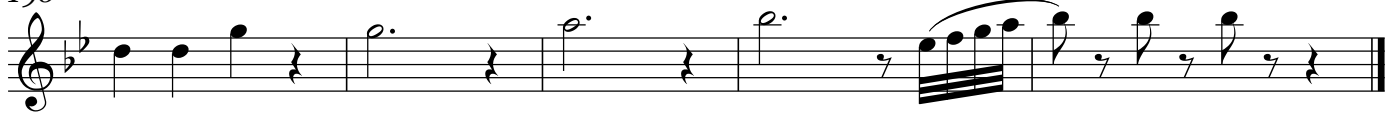

Violin II

# String Quartet 2

Stephen P Brown

Based on Psalm 97

**Maestoso**

I - Righteousness

ff

mf

7

f

12

mf

17

f

p

21

24

26

29

35

mf

Violin II

41 *f*

45

48

53 *mf* *f*

58 *f*

II - Justice

Lento

63 *ff* *f* *p* *ff*

67 *p* *ff*

70 *p*

71

72 *p*

Violin II

73

74

*p* *mf*

75

76

78

*ff* *p*

80

*mp* *mf* *f* *ff* *fff*

83

85

*mp*

87

89

*f*

Violin II

91

93

95

96

98

III - Judgement

100 Gently ♩=88 14

118 2

124 3

131

Why not?

Yes! That's

136

it!

Violin II

141

146

150

153

156

159

162

165

170

173

176

181

185

189

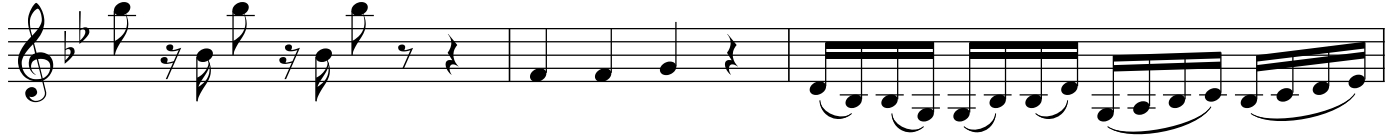

192

Viola

# String Quartet 2

Stephen P Brown

Based on Psalm 97

**Maestoso**

I - Righteousness

5

8

13

16

21

28

34

38

Viola

41

45

51

55

59

II - Justice

Lento

63

67

70

74

75

Viola

76

77

78

80

83

85

87

89

91

93

Viola

95

96

98

III - Judgement

100 Gently ♩=88 13

(pizz.)

2

118

arco

124

3

131

136

140

144

Viola

149

153

*pizz.*

157

161

*arco*

165

170

8

181

185

189

192

Violoncello

# String Quartet 2

Stephen P Brown

Based on Psalm 97

Maestoso

I - Righteousness

Violoncello

45

49

53

58

II - Justice

Lento

63

67

72

76

81

82

84

86

89

93

96

III - Judgement

99

Gently ♩=88

10

114

Why not? Try it!

119

124

129

Violoncello

133

137

141

146

150

154 pizz.

158 pizz.

162 arco

167

176

Violoncello

182

188

191

