

# Six by Six

(Connective Concentration in Seven)

Stephen P Brown

**Con brio** ♩ = 160

11

1:1  
2:1  
1:2  
2:2  
1:3  
2:3

*ff*  
*ff*  
*ff*  
*ff*  
*ff*  
*ff*

17

1:1  
2:1  
1:2  
2:2  
1:3  
2:3

*pp*  
*pp*  
*pp*  
*pp*  
*pp*  
*pp*

22

1:1  
2:1  
1:2  
2:2  
1:3  
2:3

*ff*

*ff*

*ff*

*ff*

*ff*

*ff*

28

1:1  
2:1  
1:2  
2:2  
1:3  
2:3

*pp*

*p*

4

35

41

46

1:1  
2:1  
1:2  
2:2  
1:3  
2:3

*ff mp* *mp* *pp* *ff* *mp* *pp* *ff mp*

*f*

51

1:1  
2:1  
1:2  
2:2  
1:3  
2:3

*mp* *pp* *ff mp* *mp* *pp* *ff mp*

*pp* *ff*

55

1:1  
2:1  
1:2  
2:2  
1:3  
2:3

*mp* *pp* *ff* *mp*  
*f* *f* *pp* *ff* *mp*

59

1:1  
2:1  
1:2  
2:2  
1:3  
2:3

*mp* *pp* *ff* *mp*  
*pp* *ff*

63

1:1  
2:1  
1:2  
2:2  
1:3  
2:3

*mf*  
*mp* *pp* *ff* *mp*  
*f* *f*  
*mf* *mp*

67

1:1  
2:1  
1:2  
2:2  
1:3  
2:3

*mp* *pp* *ff* *mp*  
*pp* *ff*  
*mp*

71

1:1  
2:1  
1:2  
2:2  
1:3  
2:3

*mp* *pp* *ff* *mp*  
*f* *f*

75

1:1  
2:1  
1:2  
2:2  
1:3  
2:3

*mp* *pp* *ff* *mp*  
*pp* *ff*

79

1:1

2:1

1:2

*mp* *pp* *ff*

2:2

*f* *f* *f* *pp*

1:3

2:3

83

1:1

*p*

2:1

1:2

2:2

*f* *f* *f* *f* *f* *f*

1:3

*ff*

2:3

10 87

1:1  
2:1  
1:2  
2:2  
1:3  
2:3

*f* *f* *f* *f* *f* *ff*

*mp*

91

1:1  
2:1  
1:2  
2:2  
1:3  
2:3

*p* *mp* *ff* *mp*

*f* *f* *f* *f* *f*

*ff*

95

1:1

2:1

1:2

2:2

1:3

2:3

*ff*

*pp*

*mp*

*f*

*ff*

99

1:1

2:1

1:2

2:2

1:3

2:3

*p*

*f*

*ff*

*mp*

*f*

*mf*

*ff*

*mf*

103

107

113

1:1  
2:1  
1:2  
2:2  
1:3  
2:3

*pp*

119

1:1  
2:1  
1:2  
2:2  
1:3  
2:3

*pp*

14

124

129

135

1:1

2:1

1:2

2:2

1:3

2:3

*pp*

140

1:1

2:1

1:2

2:2

1:3

2:3

16

146

152

158

1:1

2:1

1:2

2:2

1:3

2:3

*pp*

164

1:1

2:1

1:2

2:2

1:3

2:3

*pp*

18

169

174

179

1:1

2:1

1:2

2:2

1:3

2:3

*mf*

184

1:1

2:1

1:2

2:2

1:3

2:3

*f*

*p*

20 189

1:1  
2:1  
1:2  
2:2  
1:3  
2:3

*f*

194

1:1  
2:1  
1:2  
2:2  
1:3  
2:3

*f*  
*mf*  
*mf*  
*mf*  
*f*

199

206

210

1:1  
2:1  
1:2  
2:2  
1:3  
2:3

*f*  
*p*  
*p*  
*p*  
*f*

214

1:1  
2:1  
1:2  
2:2  
1:3  
2:3

218

1:1  
2:1  
1:2  
2:2  
1:3  
2:3

222

1:1  
2:1  
1:2  
2:2  
1:3  
2:3

*f*

24

226

1:1

2:1

1:2

2:2

1:3

2:3

230

1:1

2:1

1:2

2:2

1:3

2:3

234

1:1  
2:1  
1:2  
2:2  
1:3  
2:3

238

1:1  
2:1  
1:2  
2:2  
1:3  
2:3

26

243

1:1

2:1

1:2

2:2

1:3

2:3

248

1:1

2:1

1:2

2:2

1:3

2:3

253

1:1  
2:1  
1:2  
2:2  
1:3  
2:3

*mp*

258

1:1  
2:1  
1:2  
2:2  
1:3  
2:3

*mp* *pp*  
*mp* *pp*  
*f* *f*  
*mp* *pp*  
*mp* *pp*  
*mp* *pp*

262

Marimba 1:1

# Six by Six

(Connective Concentration in Seven)

Stephen P Brown

Con brio  $\text{♩} = 160$

2

16 *pp* *pp*

9 *ff*

17 *pp*

24 *ff*

31 4

42

50

58

66

74 *pp* 2

210

*f*

Marimba 1:2

# Six by Six

(Connective Concentration in Seven)

Stephen P Brown

Con brio  $\text{♩} = 160$   
4

1  
9

10  
16

17  
23

24  
30

31  
43

44  
48

49  
53

54  
58

59  
63

64  
70

Marimba 1:2

69

*mp* *pp* *ff* *mp* *mp* *pp* *ff* *mp* *pp*

74

*ff* *mp* *mp* *pp* *ff* *mp* *mp* *pp* *ff* *mp*

79

10

*mp* *pp* *ff* *mp* *mp* *mp*

93

*ff* *mp* *ff* *pp* *ff* *mp*

99

*ff* *mp* *ff*

105

*pp* *ff*

112

*pp*

119

*pp*

125

3

*pp*

135

2

*pp*

Marimba 1:2

147

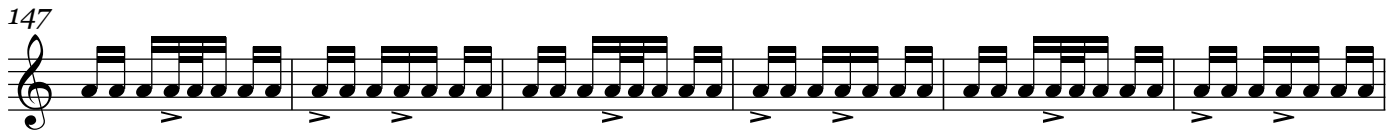

153

6

164

170

176

182

188

194

*mf*

200

7

*p*

212

217

223

228

233

239

245

252

258

262

Marimba 1:3

# Six by Six

(Connective Concentration in Seven)

Stephen P Brown

Con brio  $\text{♩} = 160$   
2

pp

8

ff

16

pp

23

ff

30

p

41

p

54

mf

66

mp

73

f

2

83

*ff*

89

*ff*

96

*ff*

103

*ff*

110

14  
*pp*  
17

131

17

159

*pp*

166

173

180

187

7

194

207

214

220

227

233

239

247

255

261

Marimba 2:1

# Six by Six

(Connective Concentration in Seven)

Stephen P Brown

Con brio  $\text{♩} = 160$   
4

Marimba 2:1

77 *mp* 9

91 *mp* *ff* 2

99 *f* *ff*

106 *ff*

114 10 3 *pp*

133 5 9 2 *pp*

156 10 7 *pp*

178 6 3 2 *p* *f*

193 *f*

200 *p* *p*

208 *p*

214

220

*f*

227

233

239

246

254

*mp*

261

*pp* *pp* *ppp*

# Six by Six

Marimba 2:2

(Connective Concentration in Seven)

Stephen P Brown

Con brio  $\text{♩} = 160$

16 *pp* *pp*

7 *ff*

14 *pp*

20 4 *ff*

30 16 *f*

51 *pp* *ff* *f* *f*

58 *pp* *ff* *f*

65 *f* *pp* *ff* *f*

72 *f* *pp* *ff*

79

*f* *f* *f* *pp* *f* *f*

84

*f* *f* *f* *f* *f* *f* *f* *f*

89

*f* *ff* *f* *f* *f* *f* *f* *f*

94

*f* *f* *f* *f* *f* *f* *ff*

99

*f* *f* *f* *f* *f* *f* *f* *f*

104

*f* *f* *f* *ff*

110

*f* *f* *f* *f* *f* *f* *f* *f*

116

4                      5                      3

*pp* *pp*

132

*f* *f* *f* *f* *f* *f* *f* *f*

138

*f* *f* *f* *f* *f* *f* *f* *f*

Marimba 2:2

144 **3** **2** **3**

pp

pp

158

164

170

176

182

188

194

mf

198 **7**

207

213

218

224

229

234

239

246

254

261

# Six by Six

Marimba 2:3

(Connective Concentration in Seven)

Stephen P Brown

Con brio  $\text{♩} = 160$   
4

7/16

*pp* *pp*

10

*ff*

17

*pp* *ff* 4

27

*ff* 4

37

44

51

58

65

203

212

220

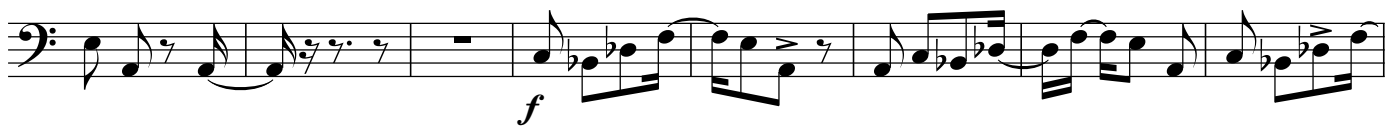

228

236

244

252

260

